

# WALWORTH COUNTY SURVEYING & MAPPING

727 HENRY STREET  
LAKE GENEVA, WISCONSIN  
414-248-0505

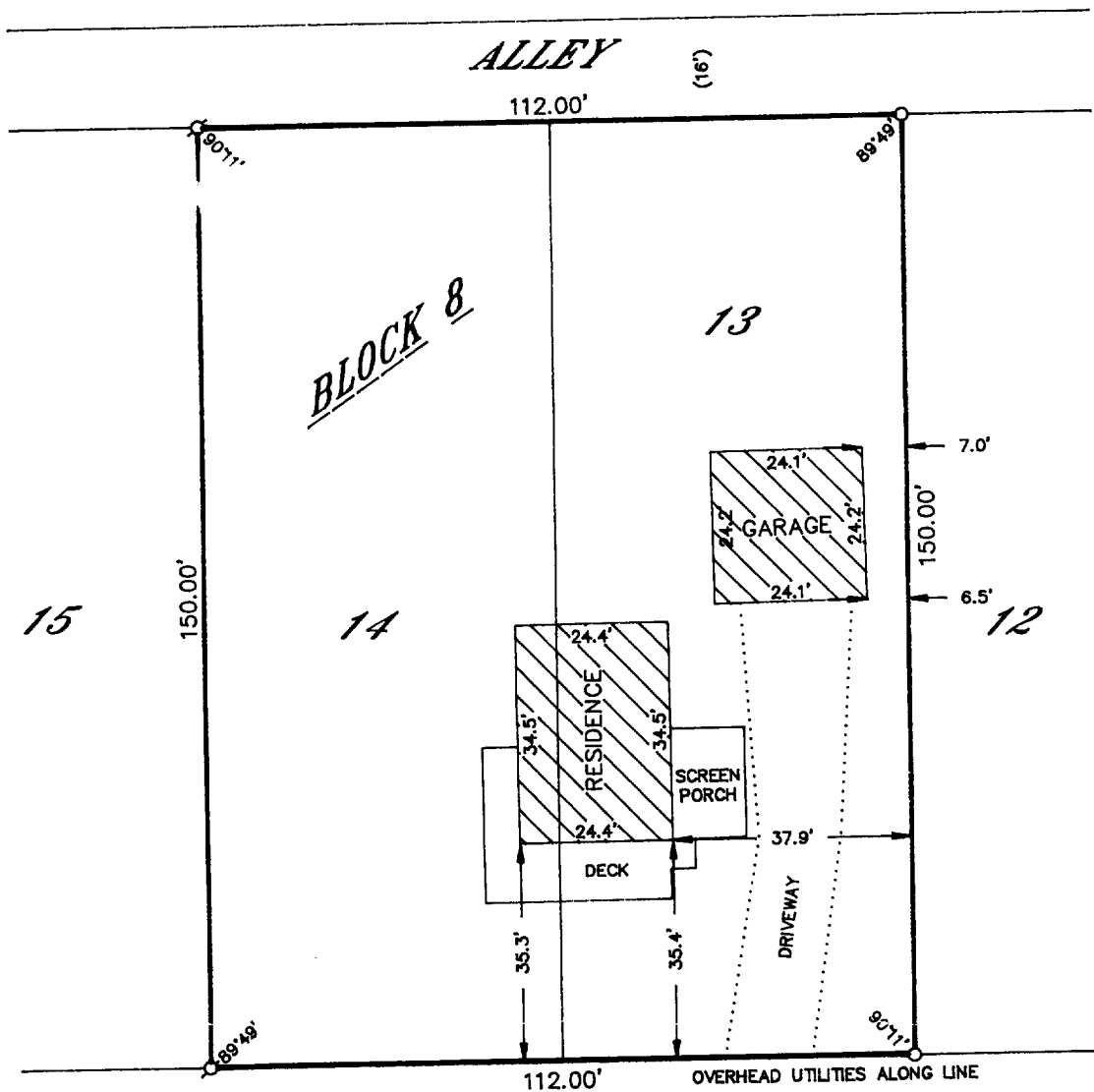

## OAKREST AVENUE (50')

### PLAT OF SURVEY OF

LOTS 13 AND 14, BLOCK 8 OF GENEVISTA, A SUBDIVISION  
LOCATED IN SECTION 10, T 1 N, R 17 E, WALWORTH  
COUNTY, WISCONSIN.

ORDERED BY: MARY O'CONNELL  
2627 WEST 85TH STREET  
CHICAGO, ILLINOIS  
60652

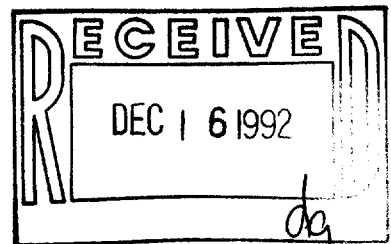

I HEREBY CERTIFY THAT I HAVE SURVEYED THE ABOVE DESCRIBED  
PROPERTY AND THAT THE ABOVE MAP IS A TRUE REPRESENTATION  
THEREOF AND SHOWS THE SIZE AND LOCATION OF THE PROPERTY,  
ITS EXTERIOR BOUNDARIES, THE LOCATION OF ALL VISIBLE STRUCTURES  
AND DIMENSIONS OF ALL PRINCIPAL BUILDINGS THEREON, BOUNDARY  
FENCES, APPARENT EASEMENTS, ROADWAYS AND VISIBLE ENCROACH-  
MENTS, IF ANY, TO THE BEST OF MY KNOWLEDGE AND BELIEF.

THIS SURVEY IS MADE FOR THE USE OF THE PRESENT OWNERS OF  
THE PROPERTY AND ALSO THOSE WHO PURCHASE, MORTGAGE OR  
GUARANTEE THE TITLE THERETO WITHIN ONE (1) YEAR FROM DATE  
HEREOF.

*Robert M. Baerenwald*  
ROBERT M. BAERENWALD  
WISCONSIN REGISTERED LAND SURVEYOR, S-1508

*Feb. 3, 1992*  
DATE JOB NO. 3213

NOTE: THIS IS NOT A CERTIFIED COPY UNLESS SEALED.

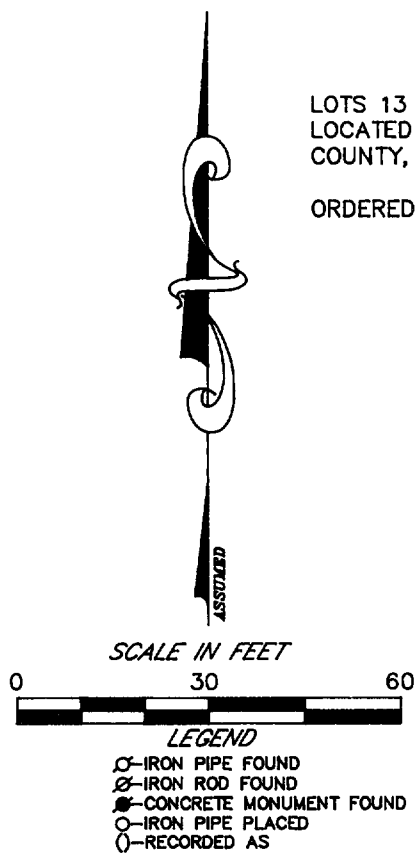

IGV-46  
IGV-46A

117-1269